Special #1
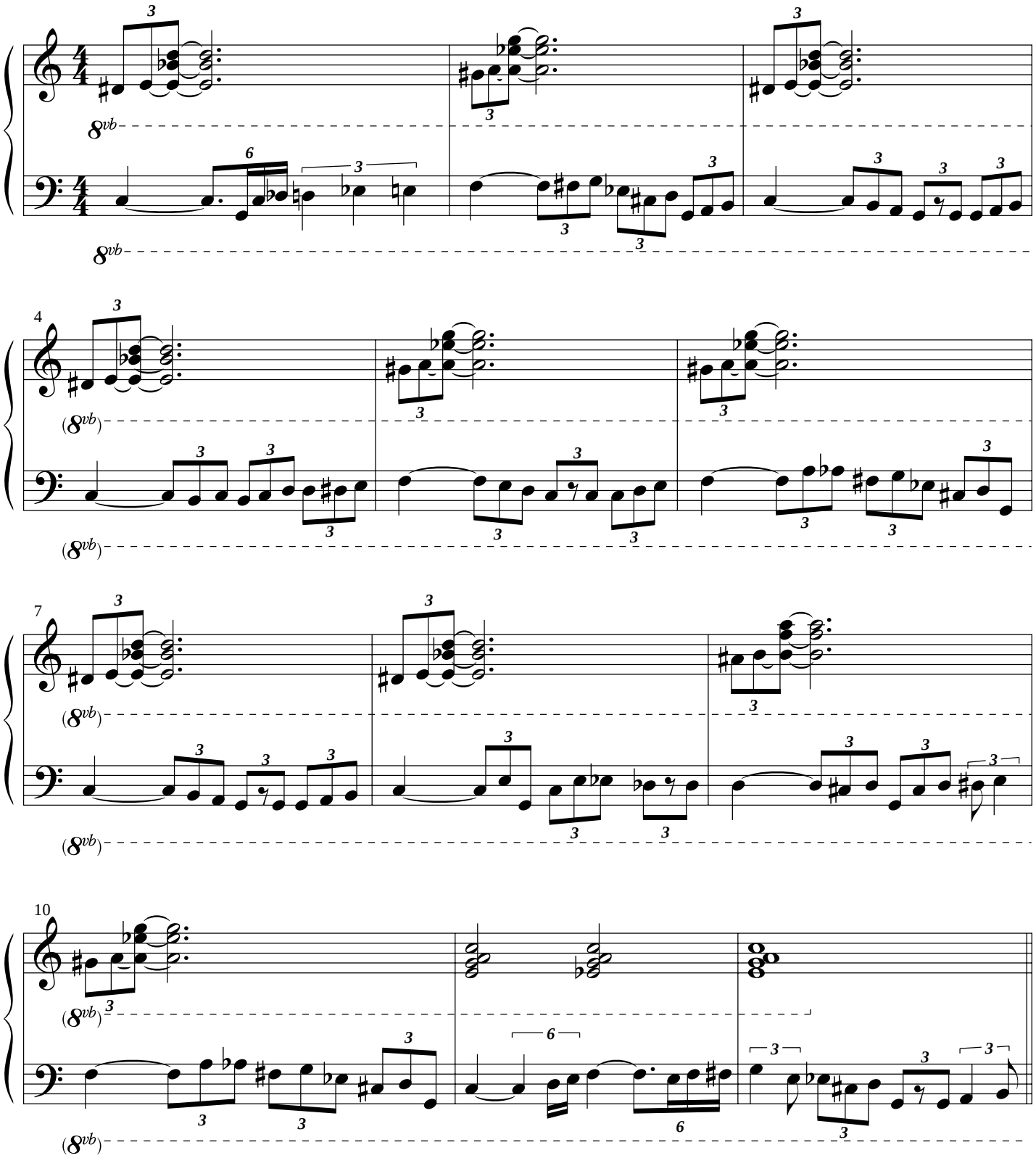
by Meade Lux Lewis
Transcribed by David T. Ratcliffe
DavesPianoLessons.com